



By appointment to The Royal Danish Court

morsø

since 1853

KITCHEN DINING LIVING SS24



WELCOME TO A NEW FEELING OF HOME

Siden 1853 har Morsø, gennem design, innovation og håndværk, været synonym med de varme og solide rammer, som vi kalder følelsen af hjem. Vi er stolte over at kunne viderebringe Morsøs håndværkstraditioner og kvalitetsdesign i vores produkter inden for Kitchen, Dining og Living. De kombinerer på fineste vis Morsøs unikke historie med moderne, visionært design og materialevalg. Men allermest er vi stolte af at kunne viderebringe følelsen af hjem.

Since 1853, design, innovation and craftsmanship have made Morsø synonymous with the feeling of home. We are both proud and delighted to carry on our long tradition of quality craftsmanship and innovative design in our Kitchen, Dining and Living products. In every way, they combine the unique history of Morsø with visionary design and superb choice of materials. But most of all, we are proud to continue to create the feeling of home.

IT'S ALWAYS ABOUT PEOPLE

Hos Morsø har vi gennem historien arbejdet med mange forskellige designere, som alle med stor dedikation har tænkt, tegnet og bygget de produkter, som vi stolt lægger navn til i dag. De designere der, gennem deres håndværk, behersker kunsten at formgive de ting, der for så mange mennesker skaber samlingssteder i deres hjem. En kunst, der skiller sig ud fra det, vi almindeligvis forstår ved kunst ved at være tiltænkt et konkret formål. Netop dette er selve kernen i det udtryk, som vi i Morsø altid har søgt, udviklet og opnået. Nogle kalder det industriel design, andre vil måske driste sig til at kalde det brugskunst, men i begge tilfælde består selve kunsten i at skabe den perfekte balance mellem en konkret praktisk værdi og en oplevet følelsesmæssig værdi. At gøre det succesfuldt siden 1853 er ikke kun et spørgsmål om håndværk og kreativitet – men også historiske omstændigheder, mode og politik – navnlig i forhold til materialer. Men før alt andet, er det et spørgsmål om mennesker. Både de mennesker, der skaber produkterne, og de, der bruger dem til at skabe deres hjem.

Throughout Morsø's history, we have worked with many different designers, all of whom have brought great dedication to conceiving, designing and constructing the products that we proudly put our name to today.

Through their work, these designers have mastered the art of shaping the things that, for so many people, create gathering places in their homes. An art that distinguishes itself from what we all know as art by being intended for a specific purpose. This is what is at the very heart of the design aesthetic that we at Morsø have always sought, developed and achieved. Some call it industrial design, others may view it as applied art, but in both cases the art itself consists in creating the perfect balance between a tangible practical value and an experienced emotional value. Doing so successfully since 1853 is not just a matter of craftsmanship and creativity – but also of historical circumstances, fashion and politics – especially in relation to materials. But before everything else, it's a matter of people. Both the people who create the products and those who use them to create their homes.



PETER SVARRER

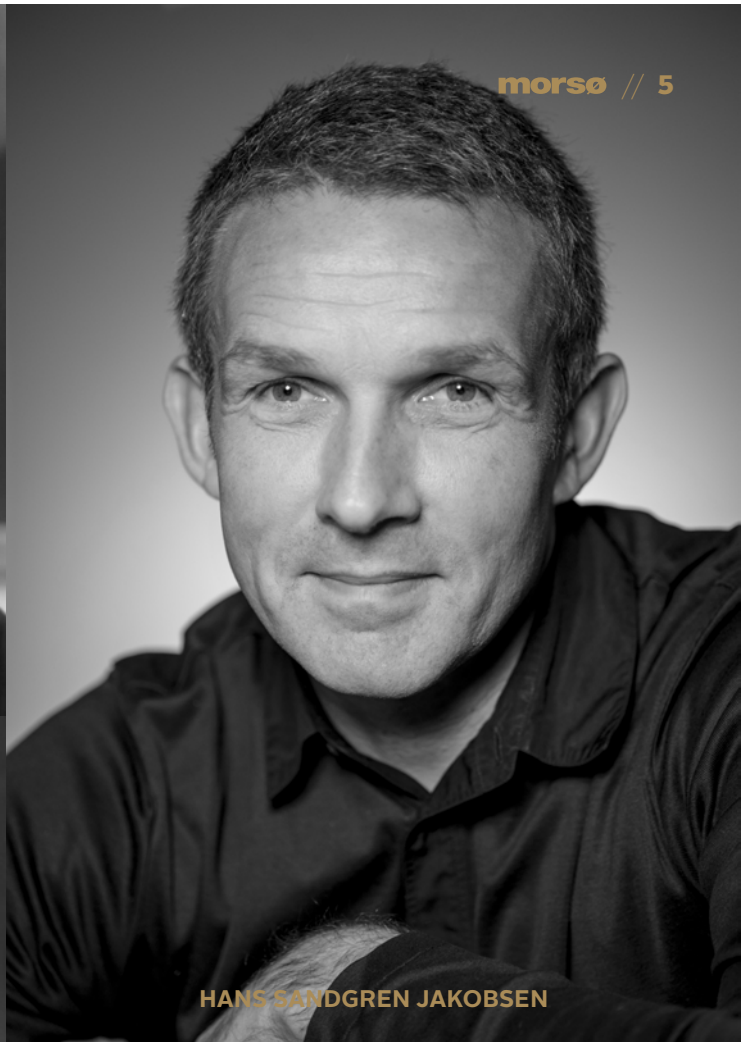

HANS SANDGREN JAKOBSEN



KLAUS RATH



JAKOB WAGNER



LENE PURKÆR STEFANSEN

Forest Stewardship Council® (FSC®) er en global non-profit organisation, som arbejder for at udbrede ansvarligt skovbrug verden over. FSC® udvikler standarder baseret på anerkendte principper for ansvarligt skovbrug, der støttes af miljømæssige, sociale og økonomiske interessenter. Vil du vide mere, så besøg www.fsc.dk. Ved at vælge et FSC®-certificeret produkt, støtter du ansvarlig brug af verdens skove.

Mange af Morsøs produkter i dette katalog er fremstillet af FSC®-certificeret træ. Du kan nemt finde dem ved at kigge efter det lille FSC®-mærke ved produktet.

The Forest Stewardship Council® (FSC®) is a global, not-for-profit organization dedicated to the promotion of responsible forest management worldwide. FSC® defines standards based on agreed principles for responsible forest stewardship that are supported by environmental, social, and economic stakeholders. To learn more, visit www.fsc.org. By choosing a FSC®-certified product, you are supporting responsible management of the world's forests.

Many of Morsø's products in this catalogue are made from FSC®-certified wood. You can easily find them by looking for the small FSC® label by the product.



Kig efter vores FSC®-certificerede produkter.
Look for our FSC®-certified products.







KITCHEN



NEW

Morsø 79NORD Frying Pan w. Ceramic Coating // By Morsø Design Team
Ceramic coating produced without PFAS



GO CERAMIC
ALWAYS THE RIGHT CHOICE

SENSIBLE COOKING,
EASY CLEANING ...





... EVERY DAY





PURE RAW
AND RECYCLABLE
MATERIALS





STYLE AND SIMPLICITY









A LITTLE GOODNESS
IN EVERY BITE



Morsø 79NORD Sauté Casserole // By Morsø Design Team



HIGH QUALITY &
GREAT DESIGN
IN STAINLESS STEEL



DEEP FLAVOURS AND SOUL-SATISFYING FOOD









REBORN

- MODERN COOKWARE IN
100% RECYCLED ALUMINIUM

Morsø 79NORD Reborn Cookware // By Morsø Design Team
Ceramic coating produced without PFAS



GREAT IDEAS
LAST FOREVER







Morsø NAC Cast Iron Sauce Pan and Sauté Pan // By Klaus Rath
Morsø KIT Salt & Pepper Shaker Set and Salt Cellar // By Jacob Wagner



Morsø NAC Cast Iron Sauce Pan // By Klaus Rath

NAC.
A CLASSIC
BUILT TO LAST.



Morsø NAC Cast Iron Cookware //
By Klaus Rath



Morsø Silicone Handle // By Morsø Design Team



NEW

Morsø FORESTA Tapas Set // By Morsø Design Team
Morsø FORESTA Cutting Board // By Hans Sandgren

TIME FOR
TAPAS AND A
FLAVOUR
FIESTA





NEW

Morsø FORESTA Pizza Board // By Hans Sandgren
Morsø FORESTA Rolling Pin // By Morsø Design Team



PIZZA PERFECTION

ROLL, MAKE AND SERVE



GOOD VIBES

GREAT BITES

Morsø FORESTA Cheese Set // By Morsø Design Team
Morsø FORESTA Cutting Board // By Hans Sandgren
Morsø KIT Salt Cellar // By Jakob Wagner



Morsø FORESTA Cheese Set // By Morsø Design Team
Morsø FORESTA Cutting Board // By Hans Sandgren



THE BEAUTY IS IN THE DETAIL



Morsø FORESTA Cutting Boards // By Hans Sandgren
Morsø FORESTA Salt Cellar // By Jakob Wagner
Morsø KIT Morter & Pestel // By Jakob Wagner



Morsø FORESTA Cutting Board // By Hans Sandgren

FOR GOOD TIMES
AND GREAT MEALS







SHARPNESS AND ELEGANCE

Morsø FORESTA Carving Fork and Fillet Knife // By Morsø Design Team
Morsø FORESTA Cutting Board // By Hans Sandgren



Morsø FORESTA Carving Fork, Chef's Knife, Fillet Knife and Cutlery Set // By Morsø Design Team
FORNO Steak Plates // By Klaus Rath



Morsø FORESTA Knife Set 3 Pcs. // By Morsø Design Team



FORM AND
FUNCTION IN
PERFECT
HARMONY



Morsø FORESTA Herb Knife, Bread Knife and Nakiri Knife // By Morsø Design Team
Morsø FORESTA Cutting Boards // By Hans Sandgren





Morsø FORESTA Knife Set 5 Pcs. // By Morsø Design Team

CUTTING EDGE FOR TASTY MEALS







DINING

GOOD TASTE
NEVER GOES OUT
OF FASHION





NORDIC
STRONG
ELEGANT





... AND EVEN MORE
BEAUTIFUL OVER TIME



Salt & Pepper Shaker Set, Pepper Mill and Salt Cellar w. Lid // By Jakob Wagner





morsø // 63

DINING IN STYLE

Morsø FORNO Steak Plate // By Klaus Rath
Morsø FORESTA Cutlery Set // By Morsø Design Team



LIVING



NEW

CAPTIVATING MOMENTS



WORDS ARE ALWAYS IMPORTANT!

Ord er vigtige, men svære at få sagt.

Ord bliver også hurtigt glemt. Når nogen siger noget sødt eller pænt til os, overskygges det hurtigt i en kvik bemærkning af vores egen kommen i tvivl.

Morsø-skulpturen kan sammen med ord gøre en forskel. Den kan være et statement, en slags symbiose med de sagte, pæne ord. En symbiose der varer ved og ved. En buket blomster er også skøn, men efter 14 dage er den glemt, og chokoladen er spist.

Skulpturen bliver ved at være med. Man ser den flygtigt eller hver dag, og man ved hvem der gav den. De ord, der blev sagt eller skrevet, forbinder man med skulpturen. Derfor en symbiose.

Ord kan være svære for nogle, og i visse situationer kan det være svært at få sagt og udtrykt det vigtige.

Derfor er denne skulptur et lille statement. Skulpturen kan være budbringeren og sige det, som er svært at sige med ord og sætte ord på.

Skulpturen er ord, der ikke forsvinder over tid.

Skulpturen skal bruges til at fortælle at man:

- er omsorgsfuld
- gjorde det
- er på vej ud i sit livs eventyr
- altid skal følge sit hjerte
- må mærke efter og at det er ok at følge det
- giver et kram

Words are important, but they can be difficult to say.

Words are also quickly forgotten. When someone says something kind or nice to us, it is quickly overshadowed by our own self-doubt.

The Morsø sculpture, together with words, can make a difference. It can be a statement, a kind of symbiosis with the kind words that are said. A symbiosis that lasts and lasts. A bouquet of flowers is also lovely, but after 2 weeks it is forgotten and the chocolate has been eaten.

The sculpture, on the other hand, continues to last. You see it fleetingly or every day, and you know who gave it. The words that were said or written are connected with the sculpture. Creating a symbiosis.

Words can be difficult for some people, and in certain situations it can be hard to say and express what is important.

This sculpture can act as a small statement. A messenger that expresses a sentiment that can be hard to put into words.

The sculpture represents words that do not vanish over time.

The sculpture can be used to say that you:

- are caring
- did it
- are heading toward your life's adventure
- should always follow your heart
- have to feel and know that it's ok to follow it
- give a hug





THE SCULPTURE REPRESENTS WORDS THAT DO NOT VANISH OVER TIME





THE COLLECTION

1



DU ER OMSORGSFULD,
EN KÆRLIG ENER AF DIN SLAGS

You are compassionate,
loving and unique

2



DU GJORDE DET! NYD DIT NU
LIGE NU! DET ER STÆRKT

You did it! Enjoy your moment right now!
Well done!

3



JEG ER PARAT TIL AT SPRINGE
UD I MIT LIVS EVENTYR

I'm ready to jump into the
adventure of my life

4



FØLG ALTID DIT HJERTE!
I ALLE LIVETS VALG

Always follow your heart
in all of life's choices

5



MÆRK EFTER! FØLES DET
RIGTIGT, SÅ ER DET VEJEN

Feel it in your heart!
If it feels right, you're on the right path

6

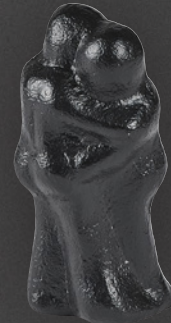

ET KRAM FRA DIG TIL MIG

A hug from me to you

7

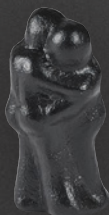

ET KRAM FRA DIG TIL MIG (LILLE)

A hug from me to you (small)

8



NEW

EN MORS KÆRLIGHED ER FOR EVIGT (LILLE)

A mother's love is eternal
- the love resides within us (small)

9



NEW

EN MORS KÆRLIGHED ER STOR (LILLE)

A mother's love is vast
- love grows (small)



NEW

A MOTHER'S LOVE IS ETERNAL

Mor bliver glad for disse ord. Ord der lever for evigt og er et synligt budskab om kærligheden.

Vores børn har den største betydning for os. Vi ved, at mors kærlighed lever for evigt, uanset om du er moderen eller barnet. En mor vil gøre alt for at glæde sine børn og lade dem mærke kærligheden, mærke at den lever.

Når vores første barn kommer, er vi spændte, men også nervøse for, om vi formår opgaven. Om vi lever op til både vores egen forventning og til omverdenens anskuelse af, hvad og hvordan forældre er. Men evnen til at opfylde forventningerne bor i os. Den kommer frem og vokser med kærligheden til det lille barn. Det kan vi stole på.

Kærligheden vokser. Vores børn er det bedste, vi har, og der er altid kærlighed nok til flere. Kærligheden til vores børn er der for evigt, uanset hvor stor flokken er.

Mor kan være hård, det skal hun være. Det former og opdrager os, og det er kærlighed. Mors kærlighed er skrøbelig og stærk, hun viser den med sit nærvær, sin omsorg og sine kærtegn. At skulpturen er så lille, at den kan ligge i din hånd, illustrerer netop det.

Skulpturen kan være i din hånd, den kan være tæt på i det omfang, du ønsker at have den tæt på.

På natbordet, sofabordet, en lille hylde, på badeværelset eller i tasken. Den lille skulptur er en gave med en stor betydning, der fortæller det hele til en mor.

Fortæl mor, at du elsker hende og ved, at hun elsker dig!

Mum will be pleased to hear these words. These everlasting words visibly impart the feeling of love.

Our children are essential to our being. We know that a mother's love is everlasting, whether you are the mother or the child. A mother will do anything to please her children and let them feel love, feel that her love is alive.

When our first child is born, we are excited, but also nervous about whether we are up to the task. Whether we can meet our own expectations and live up to what the surrounding world expects of us as parents and what parenting entails. But the ability to meet expectations resides within us. It emerges and grows with the love for our little baby. We can count on it.

The love grows. Our children are the best we have, and there is always more than enough love to go around. The love for our children is eternal, no matter how many siblings there are.

A mother can be strict, because sometimes she has to be. Her guidance shapes and teaches us and is the essence of love. A mother's love is vulnerable yet strong; she manifests her love through her presence, her caring and her affection. The fact that the sculpture is so small that it can fit in your hand illustrates just that.

The sculpture can be held in your hand; it can be as close as you want it to be.

On the bedside table, coffee table, a small shelf, in the bathroom or in your handbag. The small sculpture is a gift of profound meaning that says it all to a mother.

Tell mum that you love her and that you know she loves you!



DECORATIVE SHADOWS





Morsø FLAME Vase // By Peter Svarrer

BLACK FIRE



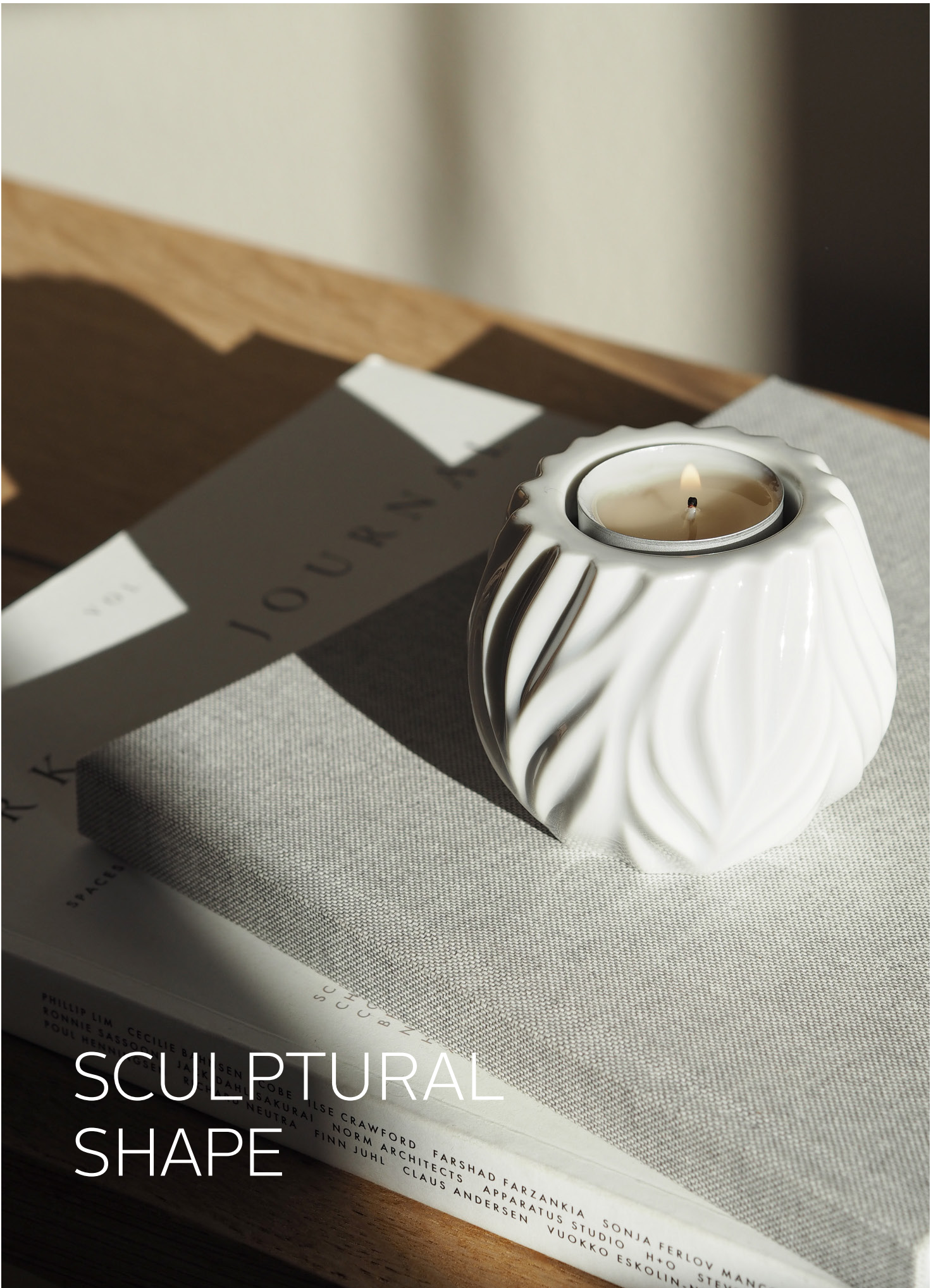

SCULPTURAL SHAPE

Morsø FLAME Tealight Holder // By Peter Svarrer





A BEAUTIFUL STATEMENT

AS LIGHT RIPPLES ON WATER



Morsø RIVER Vase // By Peter Svarrer



LIKE A CALM AND GENTLE FLOW





TIME FOR
COSINESS AND
IMMERSION





Morsø ROOTS Candlestick // By Jakob Wagner







KITCHEN
DINING
LIVING
COLLECTION

KITCHEN



NEW

F&H: 32655 92740039

79NORD / STEGEPANDE KERAMISK
NON-STICK / STÅL
79NORD / FRYING PAN CERAMIC NON-
STICK / STEEL



NEW

F&H: 32657 92740040

79NORD / STEGEPANDE KERAMISK
NON-STICK / STÅL
79NORD / FRYING PAN CERAMIC NON-
STICK / STEEL



F&H: 30490 92740031

79NORD / STEGEPANDE KERAMISK
NON-STICK / STÅL
79NORD / FRYING PAN CERAMIC NON-
STICK / STEEL

DIA 28 CM



F&H: 11247 92743900

79NORD / STEGEPANDE / STÅL
79NORD / FRYING PAN / STEEL

DIA 20 CM



F&H: 11253 92744000

79NORD / STEGEPANDE / STÅL
79NORD / FRYING PAN / STEEL

DIA 24 CM



F&H: 11254 92744100

79NORD / STEGEPANDE / STÅL
79NORD / FRYING PAN / STEEL

DIA 28 CM



F&H: 27480 92740001

79NORD / WOK / RUSTFRIT STÅL
79NORD / WOK / STAINLESS STEEL

DIA 30 CM



F&H: 14989 92746000

79NORD / SAUTERGRYDE / 18 / 8
RUSTFRIT STÅL
79NORD / SAUTÉ CASSEROLE / 18 / 8
STAINLESS STEEL

4,9 L DIA 28 CM



F&H: 14990 92745900

79NORD / SAUTERPANDE / 18 / 8
RUSTFRIT STÅL
79NORD / SAUTÉ PAN / 18 / 8 STAIN-
LESS STEEL

3,1 L DIA 26 CM



F&H: 12867 92748100

79NORD / STEGEPANDESÆT / STÅL
79NORD / FRYING PAN SET / STEEL



F&H: 13455 92745800

79NORD / GRYDE / PANDESÆT /
GLAS / STAINLESS STEEL
79NORD / SAUCEPAN / PAN SET /
GLASS / STAINLESS STEEL



F&H: 30803 92740032

79NORD / BRADEPANDE M / RIST
/ STÅL
79NORD / ROASTING PAN W / RACK
/ STEEL

L 40 W 25 H 10 CM



F&H: 30805 92740033

79NORD / BRADEPANDE / STÅL
79NORD / ROASTING DISH / STEEL

L 34,5 W 20 H 9 CM





F&H: 15490 92746600

79NORD REBORN / STEGEPANDE / ALUMINIUM

79NORD REBORN / FRYING PAN / ALUMINUM

DIA 20 CM



F&H: 15491 92746700

79NORD REBORN / STEGEPANDE / ALUMINIUM

79NORD REBORN / FRYING PAN / ALUMINUM

DIA 24 CM



F&H: 15492 92746800

79NORD REBORN / STEGEPANDE / ALUMINIUM

79NORD REBORN / FRYING PAN / ALUMINUM

DIA 28 CM



F&H: 15493 92746900

79NORD REBORN / WOK / ALUMINIUM

79NORD REBORN / WOK / ALUMINUM

DIA 28 CM



F&H: 15494 92747000

79NORD REBORN / SAUTERGRYDE / ALUMINIUM

79NORD REBORN / SAUTÉ CASSEROLE / ALUMINUM

DIA 28 CM



F&H: 200974 62354401

NAC / GRILLPANDE / STØBEJERN
NAC / GRIDDLE PAN / CAST IRON

DIA 28 CM



F&H: 200976 62354301

NAC / STEGEFAD / STØBEJERN
NAC / SKILLET / CAST IRON

DIA 28 CM



F&H: 28235 62353602

NAC / STEGEPANDE / STØBEJERN
NAC / FRYING PAN / CAST IRON

DIA 28 CM



F&H: 28236 62357502

NAC / SAUTERPANDE MED LÅG / STØBEJERN
NAC / SAUTÉ PAN WITH LID / CAST IRON

2,2 L DIA 25 CM



F&H: 200970 62357201

NAC / KASSEROLLE / STØBEJERN
NAC / SAUCEPAN / CAST IRON

1,7 L DIA 20 CM



F&H: 15242 92746500

NAC / GRYDE / STØBEJERN
NAC / CASSEROLE / CAST IRON

4,6 L DIA 28 CM



F&H: 10285 92742100

GREB / SORT
HANDLE / BLACK

2 STK



KITCHEN



NEW

F&H: 32925 92740041



FORESTA / PIZZASKÆREBRÆT MED
RILLER / EG
FORESTA / PIZZA CUTTING BOARD W
GROOVES / OAK
L 45 W 35 H 1,9



NEW

F&H: 32926 92740042



FORESTA / RULLEPIND / EG
FORESTA / ROLLING PIN / OAK
DIA 3,5 L 48 H 3,5



NEW

F&H: 32628 92740038



FORESTA / TAPASSÆT / EG
FORESTA / TAPAS SET / OAK

4 DELE



F&H: 27691 92740011



FORESTA / SKÆREBRÆT / EG
FORESTA / CHOPPING BOARD / OAK

L 50 W 17 H 1,5 CM



F&H: 27696 92740012



FORESTA / SKÆREBRÆT MED
SAFTRILLE / EG
FORESTA / CUTTING BOARD WITH
JUICE GROOV / OAK

L 46 W 32 H 2 CM



F&H: 27700 92740013



FORESTA / SKÆREBRÆT MED
SAFTRILLE / EG
FORESTA / CUTTING BOARD WITH
JUICE GROOV / OAK

L 35 W 28 H 2 CM



F&H: 26874 92740002



FORESTA / URTEKNIV / EG / RUST-
FRIT STÅL
FORESTA / HERB KNIFE / OAK /
STAINLESS STEEL

L 9 CM



F&H: 26960 92740003



FORESTA / SANTOKUKNIV / EG /
RUSTFRIT STÅL
FORESTA / SANTOKU KNIFE / OAK /
STAINLESS STEEL

L 18 CM



F&H: 26961 92740004



FORESTA / BRØDKNIV / EG / RUST-
FRIT STÅL
FORESTA / BREAD KNIFE / OAK /
STAINLESS STEEL

L 20 CM



F&H: 26962 92740005



FORESTA / FILETKNIV / EG / RUST-
FRIT STÅL
FORESTA / FILLET KNIFE / OAK /
STAINLESS STEEL

L 21 CM



F&H: 26963 92740006



FORESTA / KOKKEKNIV / EG /
RUSTFRIT STÅL
FORESTA / CHEF KNIFE / OAK /
STAINLESS STEEL

L 20 CM



F&H: 26964 92740007



FORESTA / LAKSEKNIV / EG /
RUSTFRIT STÅL
FORESTA / SALMON KNIFE / OAK /
STAINLESS STEEL

L 26 CM



F&H: 26965 92740008



FORESTA / NAKIRIKNIV / EG /
RUSTFRIT STÅL
FORESTA / NAKIRI KNIFE / OAK /
STAINLESS STEEL

L 17 CM



F&H: 26966 92740009



FORESTA / STEGEGAFFEL / EG /
RUSTFRIT STÅL
FORESTA / CARVING FORK / OAK /
STAINLESS STEEL





F&H: 27097 92740010

FORESTA / FISKEBENSPIGNET / 18 / 0 RUSTFRIT STÅL

FORESTA / FISHBONE TWEEZER / 18 / 0 STAINLESS STEEL



F&H: 30077 92740030

OSTESÆT / EG / RUSTFRIT STÅL
CHEESE SET / OAK / STAINLESS STEEL

3 DELE



F&H: 27122 92740026

FORESTA / KNIVSÆT / EG
FORESTA / KNIFE SET / OAK

3 DELE



F&H: 27123 92740022

FORESTA / FORSKÆRERSÆT / EG / RUSTFRIT STÅL

FORESTA / CARVING SET / OAK / STAINLESS STEEL



F&H: 27129 92740014

FORESTA / BESTIKSÆT / EG
FORESTA / CUTLERY SET / OAK

4 DELE



F&H: 27130 92740021

FORESTA / BESTIKSÆT / EG / RUSTFRIT STÅL
FORESTA / CUTLERY SET / OAK / STAINLESS STEEL

8 DELE



F&H: 27132 92740025

FORESTA / KNIVSÆT / EG / RUSTFRIT STÅL
FORESTA / KNIFE SET / OAK / STAINLESS STEEL

5 DELE



F&H: 27133 92740015

FORESTA / KNIVSÆT 5 DELE / EG / RUSTFRIT STÅL

FORESTA / OAK / STAINLESS STEEL

5 DELE



F&H: 27136 92740016

FORESTA / KNIVSÆT / EG / RUSTFRIT STÅL
FORESTA / KNIFE SET / OAK / STAINLESS STEEL

3 DELE



F&H: 27137 92740023

FORESTA / KNIVSÆT / EG / RUSTFRIT STÅL
FORESTA / KNIFE SET / OAK / STAINLESS STEEL

2 DELE



F&H: 27747 92740024

FORESTA / KNIVSÆT / EG
FORESTA / KNIFE SET / OAK

4 DELE



DINING



F&H: 29835 92740027



KIT / SALT OG PEBER STRØSÆT / EG
KIT / SALT AND PEPPER SHAKER SET
/ OAK

H 7 CM



F&H: 29854 92740028



KIT / SALT KAR M. LÅG / EG
KIT / SALT CELLAR W / LID / OAK

DIA 10,5 H 5,2 CM



F&H: 23431 92747400



KIT / SALT- OG PEBERKVÆRNSÆT
/ EG

KIT / SALT AND PEPPER GRINDER SET
/ OAK

H 14 CM



F&H: 29856 92740029



KIT / PEBERKVÆRN / EG
KIT / PEPPER MILL / OAK

DIA 6,5 H 29 CM



F&H: 28034 92740018



KIT / KØKKENROLLEHOLDER / EG
KIT / KITCHEN ROLL HOLDER / OAK



F&H: 25977 92747900



KIT / SALT KAR M. LÅG / SORT
STØBEJERN
KIT / SALT CELLAR W / LID / BLACK
CAST IRON

DIA 10 H 5 CM



F&H: 28033 92740017



KIT / PEBERKVÆRN / SORT STØ-
BEJERN
KIT / PEPPER MILL / BLACK CAST IRON

H 18,5 CM



F&H: 28035 92740019



KIT / MORTER / SORT
KIT / MORTAR / BLACK



F&H: 24235 92747500

FORNO / STEAKTALLERKEN / SORT
FORNO / STEAK PLATE / BLACK

L 28 W 20 CM / 2 STK





NEW

F&H: 32933 92740035

FORESTA / LANTERNE / TRÆ
FORESTA / LANTERN / WOOD

DIA 20 L 20 W 20 H 34



F&H: 32994 92740036

EN MORS KÆRLIGHED ER FOR EVIGT
A MOTHER'S LOVE IS ETERNAL

L 4 W 4 H 8,5



F&H: 32998 92740037

EN MORS KÆRLIGHED ER STOR
A MOTHER'S LOVE IS VAST

L 4 W 4 H 8,5



F&H: 11560 92745200

ET KRAM FRA MIG TIL DIG
A HUG FROM ME TO YOU

H 8,5 CM



F&H: 11558 92745400

DU ER OMSORGSFULD
YOU ARE COMPASSIONATE

H 14 CM



F&H: 11559 92745300

DU GJORDE DET!
YOU DID IT!

H 14,5 CM



F&H: 11562 92745000

FØLG ALTID DIT HJERTE
ALWAYS FOLLOW YOUR HEART

H 13 CMH 13 CM



F&H: 11563 92744900

JEG ER PARAT TIL AT SPRINGE
I'M READY TO JUMP

H 13 CM



F&H: 11564 92744800

MÆRK EFTER!
FEEL IT IN YOUR HEART!

H 13,5 CM



F&H: 27369 92740020

ET KRAM FRA MIG TIL DIG
A HUG FROM ME TO YOU

H 13 CM



LIVING



F&H: 963573 92741700

FLAME / VASE / HVID
FLAME / VASE / WHITE

H 15 CM



F&H: 963574 92741800

FLAME / VASE / HVID
FLAME / VASE / WHITE

H 19 CM



F&H: 963575 92741900

FLAME / VASE / HVID
FLAME / VASE / WHITE

H 23 CM



F&H: 10898 92744700

FLAME / VASE / SORT
FLAME / VASE / BLACK

H 15 CM



F&H: 10899 92744600

FLAME / VASE / SORT
FLAME / VASE / BLACK

H 19 CM



F&H: 10902 92744500

FLAME / VASE / SORT
FLAME / VASE / BLACK

H 23 CM



F&H: 963543 92740300

FLAME / VASE / GRÅ
FLAME / VASE / GREY

H 15 CM



F&H: 963544 92740400

FLAME / VASE / GRÅ
FLAME / VASE / GREY

H 19 CM



F&H: 963545 92740500

FLAME / VASE / GRÅ
FLAME / VASE / GREY

H 23 CM



F&H: 13362 92744400

FLAME / FYRFADSSTAGE / HVID
FLAME / TEALIGHT HOLDER / WHITE

DIA 8,3 H 6,8 CM / 2 STK



F&H: 13363 92744300

FLAME / FYRFADSSTAGE / SORT
FLAME / TEALIGHT HOLDER / BLACK

DIA 8,3 H 6,8 CM / 2 STK



F&H: 23912 92747700

FLAME / FAD / HVID
FLAME / DISH / WHITE

DIA 32,5 H 4,5 CM



F&H: 23913 92747600

FLAME / FAD / MAT SORT
FLAME / DISH / MATTE BLACK

DIA 32,5 H 4,5 CM





F&H: 15092 92746200

RIVER / VASE / SORT
RIVER / VASE / BLACK

H 16 CM



F&H: 15093 92746300

RIVER / VASE / SORT
RIVER / VASE / BLACK

H 21 CM



F&H: 15094 92746400

RIVER / VASE / SORT
RIVER / VASE / BLACK

H 26 CM



F&H: 963540 92740000

RIVER / VASE / GRÅBLÅ
RIVER / VASE / GREYBLUE

H 16 CM



F&H: 963541 92740100

RIVER / VASE / GRÅBLÅ
RIVER / VASE / GREYBLUE

H 21 CM



F&H: 963542 92740200

RIVER / VASE / GRÅBLÅ
RIVER / VASE / GREYBLUE

H 26 CM



F&H: 963570 92741400

RIVER / VASE / HVID
RIVER / VASE / WHITE

H 16 CM



F&H: 963571 92741500

RIVER / VASE / HVID
RIVER / VASE / WHITE

H 21 CM



F&H: 963572 92741600

RIVER / VASE / HVID
RIVER / VASE / WHITE

H 26 CM



LIVING



F&H: 963534 92710500

ROOTS / LYSESTAGE / KROM
ROOTS / CANDLESTICK / CHROME



F&H: 963537 92710800

ROOTS / LYSESTAGE / SORT
ROOTS / CANDLESTICK / BLACK



F&H: 963985 92742700

LYSESTAGE / KROM
CANDLESTICK / CHROME



F&H: 963987 92742900

LYSESTAGE / SORT
CANDLESTICK / BLACK





F&H: 33462

POS KLODSSÆT
POS BLOCK SET

7 STK



F&H: 33464

POS KLODS
POS BLOCK

F&H: 33529

FORESTA / GLAS
FORESTA / GLASS

F&H: 29861

SKILT A4
SIGN A4

F&H: 990435

MED LOGO / HOLDER
HOLDER

F&H: 990654

HOLDER / AKRYL
HOLDER / ACRYLIC

L 10,5 H 14,8 CM



F&H: 990668

MORSØ PANEDISPLAY HOLDER



F&H: 990672

MORSØ BORD TIL REOL SÆT



F&H: 990679

MORSØ PODIE/RULLEBORD





In 1853, the young N. A. Christensen left his occupation as a bookkeeper to begin his iron foundry adventure – an adventure that took its beginning in Nykøbing Mors. Despite fierce competition from other foundries in larger towns, the small handful of blacksmiths, turners and joiners would create an icon that would come to extend far beyond this North Jutland town from which it sprung. It was an icon created through innovation, based on design, quality and fine workmanship. And, thus, it will forever be sitting pretty in Danish homes as well as out in the great wide world. An icon that we have all come to know as Morsø.

www.morsoeshop.dk

Morsø Living #morsolving

HEADQUARTERS

F&H Group A/S

Gl. Skivevej 70
DK-8800 Viborg
info@fh-as.dk
www.fh-as.dk
T +45 8928 1300

DENMARK

F&H Group A/S

Gl. Skivevej 70
DK-8800 Viborg
T +45 8928 1300
info@fh-as.dk
www.fh-as.dk

SWEDEN

F&H Group AB

Fleminggatan 20
SE-112 26 Stockholm
info@fh-group.se
www.fh-group.se
T +46 08-446 3344

FRANCE

F&H Group

COUNTRY MANAGER
Louis Ribet
louis@fh-group.fr
T +33 06 51 588 142

GLOBAL EXPORT

F&H Group A/S

export@fh-as.dk
T +45 8816 7651

NORWAY

F&H Group AS

Drammensveien 147 B
NO-0277 Oslo
info@fh-group.no
www.fh-group.no
T +47 4000 5988

GERMANY

F&H Group GmbH

Kronenstr. 71
D-10117 Berlin
T +49 (0) 800 9997111
kundenservice@fh-gmbh.de
www.fh-gmbh.de

USA

F&H Group USA Inc.

41 Madison Ave, 19th Floor
New York, NY 10010
info.usa@fhgdk.com